

THIS COPY HAS BEEN MADE BY OR WITH THE AUTHORITY OF RYEDALE DISTRICT COUNCIL PURSUANT TO SECTION 17 OF THE COPYRIGHT ACT 1988. UNLESS OTHERWISE INDICATED, PERMISSION IS GRANTED TO REPRODUCE THIS COPY WITHOUT THE PRIOR PERMISSION OF THE COPYRIGHT OWNER.

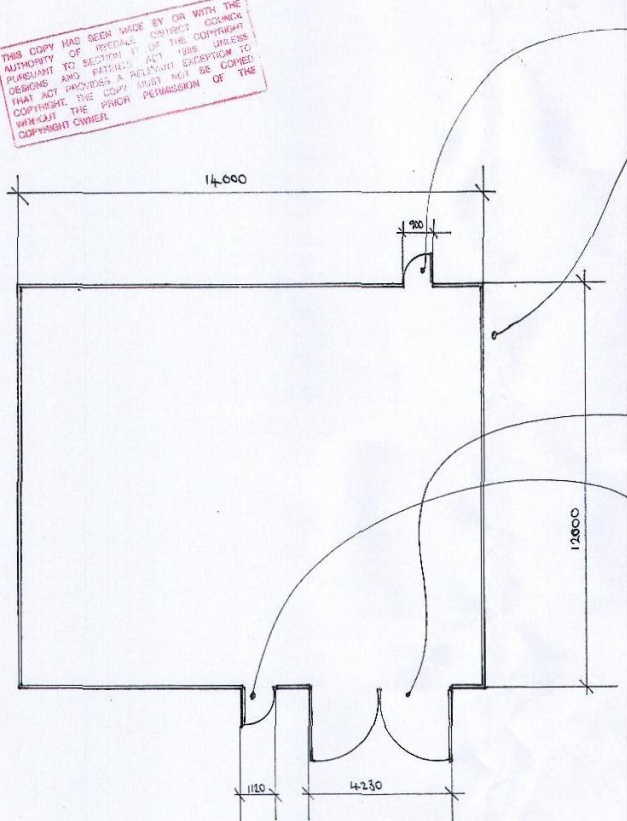

PROPOSED FLOOR PLAN. SCALE @ 1:100

FIRE DOOR TO REAR (EAST FACING)

SHRUBS AND PLANTERS TO SOUTH WALL TO HELP INTEGRATE BUILDING WITH SURROUNDING RURAL ENVIRONMENT (SEE DRAWING NY 3)

RENDER TO MATCH IMMEDIATE EXISTING NEIGHBOURING BUILDING WITH BRICK CLADDING TO SOUTH AND WEST FACING WALLS (SEE DRAWING NY 2)

WOODEN DOUBLE DOORS WITH BRICK CLADDING DETAIL (SEE DRAWING NY 2)

WOODEN PERSONNEL DOOR TO LOOK LIKE STABLE DOOR (SEE DRAWING NY 2)

RYEDALE DM

29 JUN 2015
DEVELOPMENT
MANAGEMENT

K/00923/FUL

CLIENT		
SIMON ELLIS		
JOB TITLE		
GENERAL PURPOSE SHED		
DRAWING TITLE		
PROPOSED FLOOR PLAN		
SCALE	DRAWN	DATE
1:100	MARY JAMES	27-4-15
DWG N°		
1		